

NOTES FROM THE FIELD

28-Page Book for 2016
Girl Scouts of Eastern Pennsylvania



— THIS ANNUAL REPORT BOOK IS PROPERTY OF —

Girl Scouts of Eastern Pennsylvania

— PERTINENT COORDINATES —

Girl Scouts of Eastern Pennsylvania

330 Manor Road, Miquon, Pennsylvania 19444

40.070206, -75.252716

— FOR INITIAL RECORDS —

GIRL SCOUTS OF EASTERN PENNSYLVANIA, INC. ("GSEP")
OPERATES AS AN INDEPENDENT, NONPROFIT
ORGANIZATION CHARTERED BY THE NATIONAL GIRL SCOUTS
OF THE USA TO PROVIDE LEADERSHIP DEVELOPMENT
OPPORTUNITIES FOR GIRLS IN NINE COUNTIES: BERKS,
BUCKS, CARBON, CHESTER, DELAWARE, LEHIGH,
MONTGOMERY, NORTHAMPTON, AND PHILADELPHIA.

— THE GIRL SCOUT PROMISE —

ON MY HONOR, I WILL TRY:
TO SERVE GOD AND MY COUNTRY,
TO HELP PEOPLE AT ALL TIMES,
AND TO LIVE BY THE GIRL SCOUT LAW.

— IN THE EVENT OF MISPLACEMENT —

IF FOUND PLEASE CONTACT

.....@.....

HENCE, THERE ☐ IS
☐ ISN'T A HANDSOME REWARD WAITING.

GIRL SCOUTS

OUR MISSION:

GIRL SCOUTING BUILDS GIRLS OF COURAGE, CONFIDENCE, AND CHARACTER WHO MAKE THE WORLD A BETTER PLACE.

CONTENTS:

- | | |
|------------------------|-----------------------------|
| 01. EXECUTIVE MESSAGE | 06. TAKE THE LEAD 2016 |
| 02. MEMBERSHIP | 07. THANK YOU TO OUR DONORS |
| 03. LAND | 08. BOARD OF DIRECTORS |
| 04. CAMPAIGN FOR GIRLS | 09. OUR FOOTPRINT |
| 05. FINANCE | |

THE GIRL SCOUT LAW:

I WILL DO MY BEST TO BE HONEST AND FAIR, FRIENDLY AND HELPFUL, CONSIDERATE AND CARING, COURAGEOUS AND STRONG, AND RESPONSIBLE FOR WHAT I SAY AND DO, AND TO RESPECT MYSELF AND OTHERS, RESPECT AUTHORITY, USE RESOURCES WISELY, MAKE THE WORLD A BETTER PLACE, AND BE A SISTER TO EVERY GIRL SCOUT.



EXECUTIVE MESSAGE

This annual report is the final volume of a three-year series documenting Girl Scouts of Eastern Pennsylvania's Outdoor Program Vision and our journey to position GSEP as the premier leadership experience for girls.



A look back at 2016 demonstrates our organization's commitment to service, learning, and growth for girls, as well as for the adult volunteers, alumnae, and staff who guide our organization.

When our former CEO, Natalye Paquin, joined Girl Scouts of the USA (GSUSA) in November 2015 and Kim was named her successor in March 2016, one of the first initiatives we led together was a staff satisfaction survey and a culture audit to inform the work of the Strategic Plan's first year. The Strategic Plan is guiding both our big-picture planning, as well as our day-to-day work to serve nearly 40,000 girls in our nine-county footprint.

Next, we created a new senior management structure and made significant investments in staff training and development. Additionally, we implemented two staff realignments to prepare for the new Customer Engagement Initiative (CEI) business model, a GSUSA-led initiative that will improve the experience of our more than 15,000 volunteers and the girl and adult members joining our organization.

On our campsites, we dedicated new state-of-the-art buildings that have allowed us to increase year-

round camping opportunities for our girls. Finally, we successfully met our governance goals and enjoyed 100 percent board and staff participation in our annual giving campaign.

While we are in a constant state of evolution, a strong foundation is in place. Looking ahead, our work will continue to be guided by the five goals outlined in our Strategic Plan (next page), which support the seven guiding principles of GSEP:

Leadership: We are dedicated to building girl leadership, and this dedication powers and guides all of our efforts.

Community: We are a diverse and dynamic community that is bound together by a shared belief that by building girls of courage, confidence, and character, the world will be a better place.

Service: Volunteers are the backbone of Girl Scouting, and we cultivate a culture of service at every level of our organization, which is reflected in our girls, staff, and volunteers.

Inclusion: We seek to create inclusive experiences and processes, recognizing that our organization and our impacts will be strengthened by engaging a full range of individuals and perspectives.

Respect: We build trust and show respect for each other, our partners, and all that we do by leading and interacting with empathy, honesty, and courage.

Integrity: We expect the best from our girls, our volunteers, and our staff. We are thoughtful and transparent in our processes, communications, and decisions.

Innovation: We continually seek and encourage new ideas that will ensure the relevance of the Girl Scout experience, and that will translate into positive impacts for everyone.



Leadership for the Future: 2016-2019 Strategic Plan

Girl Scouts of Eastern Pennsylvania will be known as the premier leadership organization for girls that is driven by an engaged community of volunteers, members, alumnae, partners and staff, and supported by an organizational culture of **service, learning, and growth.**



1. Our Organization

Build a learning and growing culture that enhances the contributions of the GSEP staff and leadership.

2. Communications

Advance a clear message and build community around GSEP programs, experiences, and impacts.

3. Girl Experience

Position GSEP as the premier organization for girls to build leadership, confidence, independence, and community.

4. Volunteer Experience

Position GSEP as a rewarding and sought-after volunteer experience.

5. Financial Sustainability & Revenue Enhancement

Optimize revenue sources and uses.

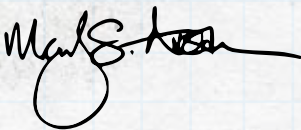

Mary Stengel Austen
Board Chair

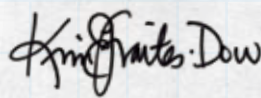

Kim E. Fraites-Dow
Chief Executive Officer

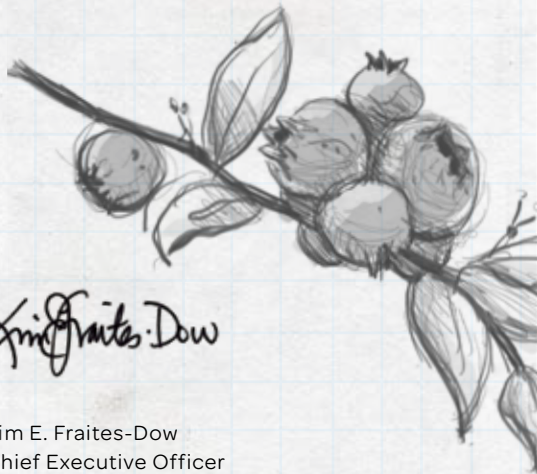

MEMBERSHIP

Being an active citizen is something Girl Scouts know all about, and 2016 provided many opportunities to remind our girls that they have powerful voices—and that it's important to use them.



Consider, for example, our highest awards—Bronze, Silver, and Gold—which recognize girls who carry out sustainable service projects that meet a need in the community. Last year, more than 1,200 Girls Scouts earned their Bronze Award, 153 earned their Silver Award, and 56 earned their Gold Award. All together, they contributed more than 37,000 hours of service to our community!

Of course, our Take the Lead events encourage hundreds more girls each year to become future leaders by connecting them with distinguished women professionals. In addition, the program gives them the chance to run three recognition ceremonies from start to finish, showcasing their poise and maturity.

If that weren't impressive enough, last year GSEP was thrilled to celebrate our very own



*Girls change
the world!*

Alexa Iannace, who was selected from all of the Gold Awardees across the country as a National Young Woman of Distinction, after creating a documentary about child pornography. Alexa's work was recognized by local and national leaders, and she presented her project to district attorneys, university students, and select members of the Homeland Security department.

Our Cookie Program also gave GSEP girls an opportunity to step into leadership roles. After tapping into their inner #CookieBosses and collectively raising more than \$15 million, Girls Scouts in Eastern Pennsylvania donated more than 60,000 boxes of sweet treats to the armed forces through Operation Cookies From Home. It's not lost on GSEP girls that supporting men and women in the military is among the most honorable forms of civic engagement.

And, it's not just girls who embodied the Girl Scout mission of courage, confidence, and character. GSEP's 15,000-plus volunteers made sure girls were supported as they embarked on yet another amazing year of Girl Scouting. GSEP was excited to honor its volunteers' dedication and commitment at our annual Adult Awards ceremony, which saw a marked increase in nominations and participation—117 recognitions were given, GSEP's highest number to date!

Clearly, the vision of Juliette Gordon Low lives on. From that first troop meeting of 18 ethnically diverse girls, Juliette broke the conventions of her time—reaching across class, culture, and race to ensure that all girls have the chance to develop their leadership skills. And, isn't that the embodiment of an active, engaged citizen who wants to make the world a better place?

It's no surprise then that Girl Scouts has been leading the way ever since, and for GSEP, 2016 was no exception.





LAND

Lou's Lodge at camp mosey wood

GSEP's Outdoor Program Vision (OPV) culminated in 2016 when new and upgraded features were unveiled at three of our camps: Camp Shelly Ridge, Camp Laughing Waters, and Camp Mosey Wood.

This \$11 million investment—financed through GSEP's Land Building and Equipment fund, the Campaign for Girls, and proceeds from the sale of Camp Tweedale—allowed these camps to really live up to their potential.

At Camp Shelly Ridge, a new activity center, named Daisy's Place by the girls, was installed, as well as a climbing wall; a new, modern 64-bed lodge; an outdoor low-ropes challenge course; a gaga pit; and a refurbished health center and staff housing facility. The camp also expanded to offer day and residential camp programs.

Camp Laughing Waters was outfitted with a new activity center, named Youghiogheny by the girls, an indoor climbing wall, an outdoor multi-use court, and high and low-ropes challenge courses.

At Camp Mosey Wood, girls scaled new heights on an adventure tower, soared across the canopy on dueling zip lines, and relaxed in a new, modern 64-bed lodge, named Lou's Lodge, by the girls.





daisy's place activity center at shelly ridge



youghiogheny activity center
at camp laughing waters

2016 Camp Facts:



APPROXIMATELY
4,000 CAMPER



10,000+
GIRLS USED CAMPS
OUT OF SEASON



CAMPERSHIP DONATIONS
SENT 338 GIRLS TO CAMP



100% FUN!

campaign for girls

In 2016, GSEP raised more than \$4.45 million for our Campaign for Girls, a three-year \$9 million comprehensive campaign to build a brighter future for every girl through innovative experiences, outreach, and investment in our outdoor leadership centers.

Goal #1:

Inspire leadership through access to innovative experiences.

The Exelon Foundation and PECO made a \$250,000 investment in the Campaign for Girls, our biggest donation yet. Exelon and PECO's gift will enable our girls to experience more STEM programs at camp, expose them to women leaders in STEM fields, and help provide STEM education to girls in underserved communities in Philadelphia.



Goal #2:

Advance the values of diversity and inclusion through outreach.

In FY '16, GSEP served more than 8,500 girls (almost 24% of our overall membership) from underserved communities. Our outreach included troop programs; themed school-year series, such as STEM and financial literacy; summer programs, serving 2,571 girls at community-based locations; and 66 girls through our Girl Scouts Beyond Bars program. In addition, 338 girls received more than \$80,000 in financial assistance to attend camp.

Goal #3:

Improve GSEP outdoor leadership centers to expose girls to environmental stewardship, adventure, and fun.

Independence Blue Cross invested \$150,000 in Camp Laughing Waters to keep girls physically active year-round. Through health-and-wellness-focused programs, Camp Laughing Waters strives to develop healthy habits, such as playing sports, exploring nature, and getting regular exercise.

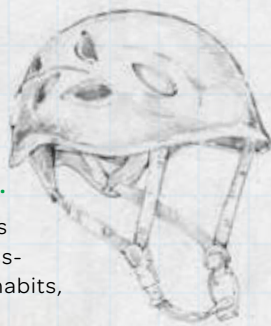

Campaign Donations

\$150,000+

Exelon Foundation and PECO
Independence Blue Cross
Carol and Nick Watters

\$99,999-\$50,000

Capital BlueCross
BB&T
Ann Thornton Field, Esq.
Penske Truck Leasing

\$49,000-\$15,000

Ms. Mary Stengel Austen
Mrs. Helen S. Breidegam
East Penn Manufacturing Co., Inc.
Mr. Richard Fairman
Henry Janssen Foundation
Natalye Paquin, Esq.
P. Sue Perrotty
Ms. Catherine A. Pullen

\$14,999-\$7,500

Frances A. Aitken, CPA
Brad and Anne Baum
Ms. M. Shawn Bort
Mr. and Mrs. David DeCampi
Ms. Deborah Hassan
Leo Niessen, Jr. Charitable Trust
Ms. Alice C. Moat
Ms. Susan P. Mucciarone
Precision Medical Products, Inc.
Mrs. Ilene Wood
Wyomissing Foundation, Inc.

\$7,499-\$2,500

All About Children Pediatric Partners
Mr. and Mrs. Patrick Barrett
Blue Mountain Foundation
Ms. Michele D. Box
Clover Farms Dairy Co.
Ann Donley, C.P.A.
Kim E. Fraites-Dow and Kevin Dow
Mr. and Mrs. Michael A. Duff
Entech Engineering, Inc.
Ms. Dona L. File
Herbein + Co., Inc.
Kozloff Stoudt
Ms. Rita W. Lee
Chris and Toni Miller
Ms. Carol Obando-Derstine
Weidenhammer Systems
Mr. and Mrs. A. Morris Williams, Jr.

\$2,499-\$1,000

American PowerNet

Mr. and Mrs. Daniel Breidegam
Stacy L. Broad, Esq.
Marla K. Conley
Ms. Jayne E. Cumiskey
Ms. Renee' Dietrich
EnerSys
Mosteller & Associates
Ms. Joanne Petito
Sue and Stan Tantsits
Deb Walters
Mary F. Weaver, M.D.
Hon. Diane M. Welsh, Ret.

\$999-\$500

Aesculap, Inc.
Charon Planning
an NFP Company
Ms. Denise L. Devine
Masano Bradley
Dr. Rev. Chris Nelson
Sealstrip Corporation
Ms. Elizabeth G. Sherman
Michael and Leslie Stiles

\$499-\$100

Anonymous (1)
Ms. Kathy Anthony
Ms. Tracy Applegate
Ms. Lori J. Bard
Ms. April E. Beattie
Ms. Michele M. Bement
Ms. Charlotte Boles
Mrs. Evelyn M. Broad
Ms. Mary M. Casey
Ms. Anita Z. Chaney
Ms. Sarah Connelly
Ms. Deb Cooperman
Mr. and Mrs. Raymond L. Croft
Ms. Deborah Doe
Ms. Kimberly Z. Evelti
Ms. Margaret Frosch
Mrs. Katrina Gable
Ms. Deb Gallagher
Ms. Georgann Ganas
Ms. Susan Groff
Grove Dental Group
Joan L. Hannahoe
Mrs. Lisa Jacobsen
Ms. Ruth H. Kent
Ms. Sara Kershner
Ms. Samantha Laudenslager
Ms. Dani Leiman
Ms. Marleah Loch
Ms. Rosemarie Marco
Ms. Catherine Moulton

Ms. Dawn Moyer
Diane T. Bonaccorsi-Muvoi, M.D.
Ms. Adelaide Peters
Ms. Bethann Plata
Re/Max of Reading
Ms. Georganne Seeley
Ms. Abbe Spokane
Ms. Karen Suborits
Ms. Elizabeth Uhler
Ms. Lara Wulff

Campaign for Girls Cabinet Members

CHAIR:

Dianne Rotwitt

GREATER PHILADELPHIA CABINET:

Shawn Bort
Ann Thornton Field, Esq.
Deborah Hassan

BERKS COUNTY CABINET:

Carolyn Holleran – Advisory
Paula Barrett
Cathy Beaver
P. Sue Perrotty

STEERING COMMITTEE:

Carey Babczak
Angel Helm
Joanne Judge
Chris Pruitt
Michele Richards
Sallie Weaver

LEHIGH VALLEY CABINET:

Anne Baum
Pam DeCampi
Ilene Wood

FINANCE

One of the 10 largest Girl Scout councils in the nation, Girl Scouts of Eastern Pennsylvania works hard to produce a fiscally strong, stable operating budget and investments. GSEP's operating budget has increased in size by nearly 20% over the past five years.

2014-2016 Outdoor Program Vision

Sources of Funding: \$11,051,804

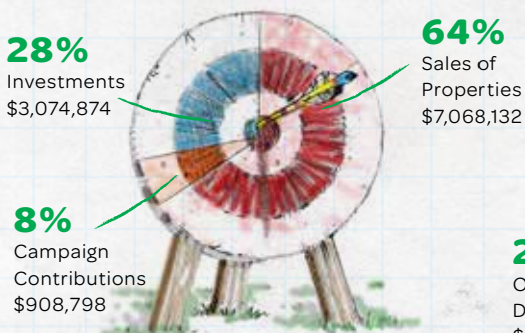

Total OPV Project: \$11,051,804

2016 Product Program Revenue

Total Revenue: \$16,107,391

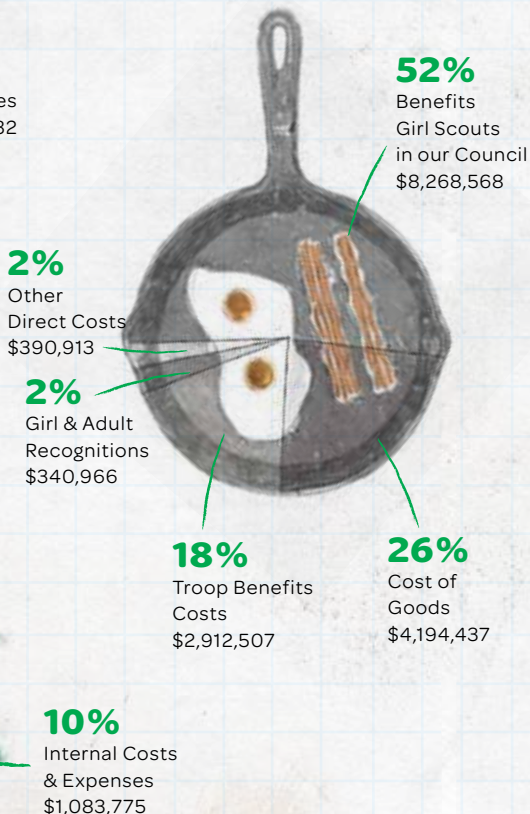

90%

Camp Construction & Related Costs, Improvements & Program Elements
\$9,968,029

2016 Revenue

Total Revenue: \$16,738,421

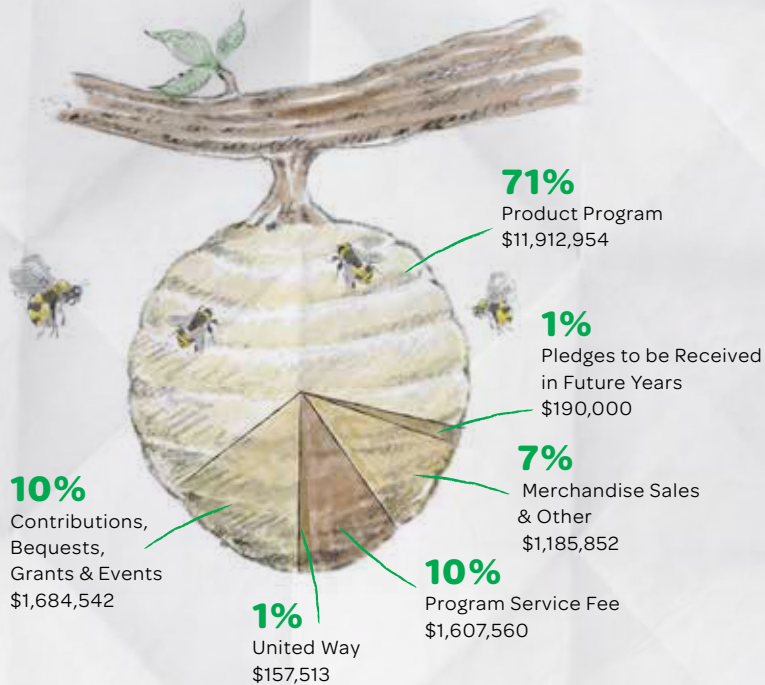

2016 Expenses

Total Expenses: \$16,358,999

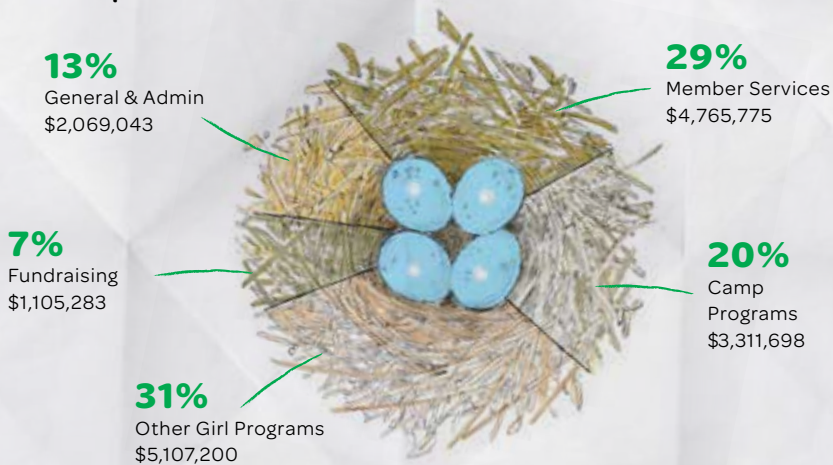

TAKE THE LEAD 2016

Celebrating outstanding women leaders in our communities!

Berks

Co-Chairs

Michael A. Duff

Penske

Alison Snyder

East Penn Manufacturing Co., Inc.

Honorees



Paula M. Barron

Senior Vice President
Chief Retail Officer
Tompkins VIST Bank



Ellen M. Huyett

Community Volunteer



Mary Lou Kline

Professor
*Reading Area
Community College*



Dr. Natalie M. Parisi

Owner
ROG Orthodontics

Lehigh Valley

Co-Chairs

Lucinda McCarthy

Dan McCarthy

PPL

Honorees



Amy C. Beck, LSW

Executive Director
*Lehigh Valley Center for
Independent Living*



Polly Beste

Founder and Board
Chairman
Equi-librium



Bonnie J. Hall

Vice President
Global Quality and
Continuous Improvement
Crayola, LLC



Sharon Jones Zondag

Executive Director
*The R.K. Laros
Foundation, Inc.*

Greater Philadelphia

Co-Chairs

Rhonda R. Cohen

David L. Cohen

Comcast

Honorees



Honorable

Renee Cardwell Hughes (Ret.)

CEO

*American Red Cross
Eastern Pennsylvania*



Susan Schick

Chief Growth Officer
*UnitedHealthCare
Community & State*



Jane Scaccetti, CPA, MT, PFS

Shareholder & CEO

Drucker & Scaccetti



Patricia D. Wellenbach

CEO

Please Touch Museum

\$25,000+

Comcast NBC10 Telemundo 62
Comcast Spectacor
Independence Blue Cross

\$24,999.99-\$15,000

Air Products
Canon Solutions America
Lutron Electronics Co., Inc.
PECO
The Leslie Miller and Richard Worley
Foundation

\$14,999.99-\$10,000

Crayola
Capital BlueCross

Jerlyn Foundation, In Memory of
Gertrude K. McGonigle
UnitedHealthCare

\$9,999.00-\$5,000

BioClinica, Inc.
Bosco's, Inc.
Mrs. Helen S. Breidegam
Dilworth Paxson, LLP
Drucker & Scaccetti, P.C.
East Penn Manufacturing Co., Inc.
Ernst & Young LLP
Jingoli Power
Kenny Construction Company-
A Granite Company
On Q Productions

Philadelphia Energy Solutions LLC
Philadelphia Phillies
Stradley Ronon Stevens & Young, LLP
Talen Energy
TD BANK Suburban PA & DE
Technicom Audio & Visual
Temple University Health System
The Huron Foundation
Tierney
UGI Energy Services, LLC
Vault Communications, Inc.
Victaulic Company of America
Wells Fargo Bank, N.A.

\$4,999.99-\$2,000

ABC Interbake Foods

Thank you!

Thank you to the generous donors who supported these fundraising events to raise more than \$677,000 (includes campership auction) to support the important work GSEP is doing to empower our girls to change the world.

ACME Markets, Inc.
 Ms. Hallee Adelman
 Anixter Inc.
 Aqua Pennsylvania, Inc.
 Asplundh Foundation
 BB&T
 Becker & Frondorf
 Beneficial Bank
 Buchanan Ingersoll & Rooney P.C.
 Carpenter Technology Corporation
 Cedar Crest College
 Citizens Bank
 Connelly Foundation
 Day & Zimmermann, Inc.
 Mr. and Mrs. David DeCampli*
 Diversified Search
 Mr. and Mrs. Michael A. Duff
 Exelon Corporation
 Firsttrust Bank
 FLSmidth Inc.
 Friedman LLP
 Glenmede Trust Co.
 Good Shepherd Rehabilitation Network
 Ms. Bonnie J. Hall
 Mr. & Mrs. William F. Hecht
 Henkels & McCoy Inc.
 I.B.E.W. Local Union 98
 Independence Foundation
 JAMS, The Resolution Experts
 L.F. Driscoll Co.
 Lehigh University
 M&T Bank
 Dan and Lucinda McCarthy
 Mr. and Mrs. Chris Miller
 Norris McLaughlin & Marcus
 NSM Insurance Group
 Oliver Wyman
 Olympus America, Inc.
 Penske Truck Leasing
 Mr. and Mrs. Craig Perrotty
 PNC Bank
 PricewaterhouseCoopers, LLP
 QSP/Ashdon Farms
 Reinsel Kuntz Leshler LLP
 Ross Feller Casey, LLP
 Saltz, Mongeluzzi, Barret & Bendesky, PC
 Jane Scaccetti, C.P.A.
 Stevens & Lee
 Tompkins VIST Bank
 UGI Utilities, Inc.

\$1,999.99-\$350

Accenture
 Aesculap, Inc.
 Frances A. Aitken, CPA
 Alvernia University
 ArtsQuest Center at SteelStacks
 ASR Media

B. Braun Medical Inc.
 BDO
 Berks Products
 Ms. Polly Beste
 Blackney Hayes Architects
 Ms. Sandra Bodnyk
 Boyle Construction Management
 Brown-Daub Family of Dealerships
 Buckno Lisicky & Company CPA's
 Honorable Renee Cardwell Hughes, ret
 Caron Treatment Centers
 Carpenters Local 167
 Charon Planning an NFP Company
 Coca-Cola Bottling Company
 of the Lehigh Valley
 Comcast - Reading
 Corporate Financial Management, Inc.
 Deloitte & Touche LLP
 Dietrick Group, LLC
 DLS International Inc.
 Dream Events
 Drexel University
 DSS
 Dual Temp Company
 Duffy Law Firm
 Easton Coach Company
 First Priority Bank
 Fox Rothschild LLP
 Freedom Auto Group
 Fulton Bank
 Gage Personnel Services
 Gibbons P.C.
 Greater Philadelphia Chamber
 of Commerce
 Greater Reading Chamber of
 Commerce & Industry
 Gwynedd Mercy University
 Hangley Aronchick Segal, Pudlin & Schiller
 Ms. Deborah Hassan
 Highmark Blue Shield
 Mrs. Ellen Huyett
 IBM Corporation
 Mrs. Deborah Jackson
 Joyce Payne Partners
 Just Born, Inc.
 Ms. Kathleen Killian
 Mrs. Mary Lou Kline
 Ms. Lyndell Kline
 Kline & Specter
 Kozloff Stoudt
 Andrea R. Kramer, Esq.
 Lafayette Ambassador Bank
 Ms. Maryellen R. Lamb
 Land Displays
 Lavin, O'Neil, Cedrone & DiSipio
 Legacy Advisors, LLC
 Lehigh Valley Health Network
 Lehigh Valley IronPigs

Lehigh Valley Phantoms
 Leisawitz Heller Abramowitch Phillips, P.C.
 Mr. Gie Liem
 Ms. Charisse R. Lillie
 M.J. Electric, LLC
 Ms. Jennifer Mann
 Dr. Jerome Marcus
 Masano Bradley
 McCarter & English, LLP
 Met-Ed, A FirstEnergy Company
 Ms. Donna Miller
 Mr. David R. Noel
 Northampton Community College
 Northstar Team Development
 Offit Kurman
 Mr. and Mrs. D. Robert Oppenheimer
 Dr. Natalie M. Parisi, D.D.S.
 PBS39 PPL Public Media Center
 Penn Asian Senior Services
 Penn State Health - St. Joseph Medical
 Center Foundation
 Pennsylvania Convention
 Center Authority
 Plantique, Inc.
 Precision Medical Products, Inc.
 Queen City Restaurant
 Ms. Donna Quinter
 R.M. Palmer Co.
 Reading Area Community College
 Reading Hospital and Medical Center
 Rector Communications, Inc.
 Redner's Warehouse Markets, Inc.
 Ms. Ashley Russo
 Sacred Heart Hospital
 Salvesson Stetson Group, Inc.
 Security First, Inc.
 Meredith Seigle, Esquire
 Mr. and Mrs. Marc Sonnenfeld
 St. Luke's University Health Network
 TempStar Staffing
 The Hamilton Family Foundation
 The Haverford Trust Company
 The Honickman Foundation
 The Salvation Army
 United Way of Greater Philadelphia &
 Southern New Jersey
 United Way of the Greater Lehigh Valley
 Univest Corporation
 Visit Philadelphia
 Carol and Nick Watters
 Andrew R. and Laurie M. Waxler
 Ms. Patricia D. Wellenbach
 White and Williams LLP
 William G. Koch & Associates
 Mrs. Ilene Wood
 WPVI-TV
 Yuengling's Ice Cream

THANK YOU TO OUR DONORS



Thank you to our generous supporters during the 2015-2016 membership year.

Girl Scouts of Eastern Pennsylvania was supported by more than 1,000 donors who contributed up to \$99, too many to list in this report. We appreciate every gift to the Girl Scouts and regret not being able to list them all.

\$100,000 and above

Comcast NBC10 Telemundo 62
Comcast Spectacor
Lenfest Foundation
Microsoft Corporation
United Way of Berks County

\$99,999.99-\$50,000

The Pew Charitable Trusts
Toyota Financial Services

\$49,999.99-\$25,000

Independence Blue Cross
PECO
United Way of the Greater
Lehigh Valley

\$24,999.99-\$10,000

Air Products
Canon Solutions America
Capital BlueCross
Century Fund
Citizens Bank Charitable Foundation
Crayola
CRW Graphics
Horace Mann Life Insurance
Company
Jerlyn Foundation, In Memory of
Gertrude K. McGonigle
Lutron Electronics Co., Inc.
PPL Corporation
Dianne and Jeffrey Rotwitt
The Leslie Miller and Richard Worley
Foundation

UnitedHealthCare
Wells Fargo Bank, N.A.

\$9,999.99-\$5,000

Bank of America
BB&T
BioClinica, Inc.
Bosco's, Inc.
Mrs. Helen S. Breidegam
Carpenter Technology Corporation
Dilworth Paxson, LLP
Dove/Unilever US, Inc.
Drucker & Scaccetti, P.C.
East Penn Manufacturing Co., Inc.
Ernst & Young LLP
Firsttrust Bank
Foundations Community Partnership
IronPigs Charities
Janssen Biotech
Jingoli Power
Just Born, Inc.
Kenny Construction Company-
A Granite Company
Ms. Grace Killelea
Land Displays
Leo Niessen, Jr. Charitable Trust
Lockheed Martin
Chris & Toni Miller
On Q Productions
Philadelphia Energy Solutions LLC
Philadelphia Phillies
Saint-Gobain Corporation
Samuel Marshall Trust
Sands Casino Resort Bethlehem
Jane Scaccetti, C.P.A.
Ms. Helen L. Schneider
Ms. Mary Stengel Austen

Stradley Ronon Stevens & Young, LLP
Talen Energy
TD BANK Suburban PA & DE
TD Charitable Foundation
Technicom Audio & Visual
Temple University Health System
The Donley Foundation
The Ethel Sergeant Clark Smith
Memorial Fund
The Huron Foundation
Tierney
Kenny Construction Company-
A Granite Company
UGI Utilities, Inc.
Vault Communications, Inc.
Victaulic Company of America

\$4,999.99-\$2,500

Anonymous (1)
ABC Interbake Foods
ACME Markets, Inc.
Ms. Hallee Adelman
Ms. Andrea A. Agnew
Anixter Inc.
Aqua Pennsylvania, Inc.
Asplundh Foundation
B. Braun Medical Inc.
Bank Of America Matching Gifts
Program
Brad and Anne Baum
Becker & Frondorf
Beneficial Bank
Buchanan Ingersoll & Rooney P.C.
Honorable Renee Cardwell Hughes, ret
Cedar Crest College
Citizens Bank
David and Rhonda Cohen

Connelly Foundation
 Corp Direct
 Day & Zimmermann, Inc.
 Mr. and Mrs. David DeCampi*
 Diversified Search
 Ms. Marlene Dooner
 Dow Advanced Materials-DelVal
 Mr. and Mrs. Michael A. Duff
 Exelon Corporation
 Cindy & Gregg Feinberg - Feinberg
 Real Estate Advisors, LLC
 FLSmith Inc.
 Franklin H. Markley Charitable Trust
 Friedman LLP
 Glenmede Trust Co.
 Good Shepherd Rehabilitation Network
 James and Bonnie Hall
 Mr. and Mrs. William F. Hecht
 Henkels & McCoy Inc.
 I.B.E.W. Local Union 98
 Independence Foundation
 JAMS, The Resolution Experts
 Mr. Joseph Jingoli
 L.F. Driscoll Co.
 Lafayette Ambassador Bank
 Lehigh University
 Ms. Charisse R. Lillie
 M&T Bank
 Maurice Seltzer Trust*
 Dan and Lucinda McCarthy
 Ms. Susan P. Mucciarone
 Norris McLaughlin & Marcus
 NSM Insurance Group
 Patrick and Marie O'Connor
 Oliver Wyman
 Olympus America, Inc.
 Penske Truck Leasing
 Mr. and Mrs. Craig Perrotty
 PNC Bank
 PricewaterhouseCoopers, LLP
 Ms. Catherine A. Pullen
 Reinsel Kuntz Leshar LLP
 Ross Feller Casey, LLP
 Saltz, Mongeluzzi, Barret & Bendesky, PC
 Ms. Sue Schick
 Mr. Vincent Sorgi
 Stevens & Lee
 The Eden Charitable Foundation
 The Philadelphia Foundation
 Tompkins VIST Bank
 United Way of Boyertown Area
 United Way of Bucks County
 (UW MAIN)
 Ms. Patricia D. Wellenbach

\$2,499.99-1,000

Anonymous (2)

Accenture
 Angela Ahmad
 Frances A. Aitken, CPA
 Ally Financial Inc
 Alvernia University
 Berks Products
 Blackney Hayes Architects
 Ms. Sandra Bodnyk
 Ms. Allison Bossman
 Ms. Michele D. Box
 Brown-Daub Family of Dealerships
 Mr. Christopher Cashman
 Mr. Christopher Compher
 CYMA Builders & Construction
 Managers, Inc.
 Deloitte & Touche LLP
 Ms. Kimberly L. DeWoody
 Ms. Martha Dodge
 Dream Events
 DSS
 Duffy Law Firm
 Estate of Elizabeth B. Porter
 Estate of Florence M. Glander*
 Ferree Foundation
 Ann Thornton Field, Esq.
 Ms. Dona L. File
 First Energy/Met-Ed
 Fox Rothschild LLP
 Kim E. Fraites-Dow and Kevin Dow
 Freedom Auto Group
 Ms. Carole H. Gravagno
 Ms. Irene Horstmann Hannan
 Ms. Deborah Hassan
 Ms. Allison Horne
 Mrs. Florence Horsfield
 Hufty Foundation
 Ellen and Dan Huyett
 Hyatt
 IBM Corporation
 Mr. Joseph Jacovini
 Mrs. Kathryn Jones
 Ms. Kathleen Killian
 Mrs. Mary Lou Kline
 Kline & Specter
 Andrea R. Kramer, Esq.
 Maria Kraus
 Mr. John Kristel
 Ms. Maryellen R. Lamb
 Lavin, O'Neil, Cedrone & DiSipio
 Lehigh Valley Community Foundation
 Lehigh Valley Health Network
 Lehigh Valley IronPigs
 Lehigh Valley Phantoms
 Leisawitz Heller Abramowitch Phillips, P.C.
 Mr. Gie Liem
 Dr. Jerome Marcus
 Masano Bradley
 McCarter & English, LLP

Merck Foundation
 Meridian Bank
 Mr. David R. Noel
 Offit Kurman
 Natalye Paquin, Esq.*
 Dr. Natalie M. Parisi, D.D.S.
 Penn State Health -
 St. Joseph Medical Center Foundation
 Pennsylvania Convention Center
 Authority
 Philadelphia Area Combined
 Federal Campaign
 PBS39 PPL Public Media Center
 QSP/Ashdon Farms
 Queen City Restaurant
 Ms. Babette Racca
 Mrs. Joanne Raphael
 Rider-Pool Foundation
 Ms. Ashley Russo
 Security First, Inc.
 Meredith Seigle, Esquire
 Ms. Sandy Sheller
 St. Luke's University Health Network
 Staples Inc.
 State Farm Companies Foundation
 Sue and Stan Tantsits
 TempStar Staffing
 The Benevity Community Impact Fund
 The Honickman Foundation
 Ms. Janet Ulman
 Univest Corporation
 Verizon Foundation
 Visit Philadelphia
 Walmart
 Carol and Nick Watters*
 Hon. Diane M. Welsh, Ret.
 Dr. and Mrs. Sankey V. Williams
 Mrs. Ilene Wood
 Mr. Robert K. Young
 Yuengling's Ice Cream

\$999.99-\$500

Anonymous (1)
 Aesculap, Inc.
 Aetna Foundation, Inc.-
 Employee Giving/Matches
 Alvin H. Butz Company
 ArtsQuest Center at SteelStacks
 ASR Media Productions
 Ms. Maria P. Battle
 BDO
 Ms. Amy C. Beck
 Ms. Patricia Beldon
 Ms. Polly Beste
 BNY Mellon Community Partnership
 Ms. Ann Marie Bodi
 Mr. and Mrs. George Bonadio*

Boyle Construction Management
 Bristol-Myers Squibb Foundation
 Mr. and Mrs. Robert L. Brown, III
 Buckno Lisicky & Company CPA's
 Ms. Nickoya D. Bundick
 Ms. Kim Capers
 Caron Treatment Centers
 Carpenters Local 167
 Charon Planning an NFP Company
 Chester County Community
 Foundation
 Coca-Cola Bottling Company of the
 Lehigh Valley
 Comcast - Reading
 Marla K. Conley
 Corporate Financial Management, Inc.
 Mark and Ghisele Curcio
 Ms. Maria Defebo-Edwards
 Dietrick Group, LLC
 Ms. Nancy Dischnat
 DLS International Inc.
 Ms. Virginia Dodge
 Ann Donley, C.P.A.*
 Drexel University
 Dual Temp Company
 Mr. Greg Dudkin
 W. Wallace Dyer, Jr., Esq.
 Easton Coach Company
 First Priority Bank
 FIS Foundation
 Frances Strayer Trust
 Fulton Bank
 Gage Personnel Services
 GAP Foundation
 Gibbons P.C.
 Dr. Deborah Graves
 Greater Lehigh Valley ADA Foundation
 Greater Philadelphia
 Chamber of Commerce
 Greater Reading Chamber of
 Commerce & Industry
 Ms. Linda M. Griffith
 Gwynedd Mercy University
 Mrs. Barbara Hall
 Hangley Aronchick Segal,
 Pudlin & Schiller
 Mr. Michael Hanlon
 Miss Ariel Hannum
 Mrs. Barbara D. Hauptfuhrer*
 Mrs. Frances Hesselbein
 Mr. and Mrs. Thomas Hickey
 Highmark Blue Shield
 Ms. Amy Hollaman
 Mrs. Lisa Jacobsen
 Ms. Jennifer Jones
 Joyce Payne Partners
 Kalahari Resort & Convention Center
 Kimberly-Clark Foundation

Ms. Lyndell Kline
 Kozloff Stoudt
 Mr. Jim Landrigan
 Legacy Advisors, LLC
 Mr. Brian Libby
 Ms. Alexis Lieberman
 Lions Club of Boyertown
 Mr. David Lyons
 M.J. Electric, LLC
 Mr. Reinaldo M. Machado
 Ms. Jennifer Mann
 Ms. Christine Martin
 Ms. Mary Jane Meconi
 Met-Ed, A FirstEnergy Company
 Mr. and Mrs. Marlin Miller
 Ms. Donna Miller
 Ms. Loraine Ballard Morrill
 Ms. Catherine Moulton
 Mr. Benjamin J. Moyer
 Northampton Community College
 Northstar Team Development
 Mr. and Mrs. D. Robert Oppenheimer
 Mr. Anthony Paone
 Mr. and Mrs. Mark Pellegrino
 Penn Asian Senior Services
 Mr. and Mrs. Joseph Pfahler
 Plantique, Inc.
 Precision Medical Products, Inc.
 Prudential Foundation Matching Gifts
 R.M. Palmer Co.
 Mrs. Laura A. Rapp
 Ms. Stephanie Raymond
 Reading Area Community College
 Reading Hospital and Medical Center
 Rector Communications, Inc.
 Redner's Warehouse Markets, Inc.
 Honorable Annette M. Rizzo (RET.)
 Mrs. Gayle A. Rowland
 Ms. Joscelin Saccone
 Sacred Heart Hospital
 Salvason Stetson Group, Inc.
 Ms. Lissette Santana
 The Honorable Teresa M. Sarmina
 Ms. Cindy J. Sattizahn
 Ms. Jean E. Scherf Cunningham &
 Mr. Dennis Cunningham
 Ms. Judith Sharp
 Siemens Caring Hands Foundation
 Mr. David R. and Ms. Tina Smith
 Ms. Gregory Smith
 Mr. and Mrs. Marc Sonnenfeld
 Mrs. Louise W. Souders
 Ms. Carolyn Stennett
 Mr. Jack Taylor
 The David & Barbara Sussman
 Philanthropic Fund
 The Hamilton Family Foundation
 The Haverford Trust Company

The Salvation Army
 United Health Group
 Employee Giving Campaign
 United Way of Carbon County
 United Way of Greater Philadelphia &
 Southern New Jersey
 United Way Of The Greater Triangle
 Andrew R. and Laurie M. Waxler
 Ms. Stefanie Wexler
 White and Williams LLP
 William G. Koch & Associates
 Women's Leadership Council
 WPVI-TV
 Mrs. Suzanne B. Yale
 Suzanne and Jonathan Yale
 Ms. Renae Yeager
 Mrs. Ruth Zerbe
 Ms. Debra L. Zvanut

\$499.99-\$250

Anonymous (1)
 Mr. and Mrs. George Ahart
 Albarell Electric Inc.
 Mr. David Amico
 Ms. Nancy Anderson
 ArtsQuest Center
 Mr. & Mrs. R. Kline Ashton
 Mrs. Laura Azzalina
 Ms. Carey Babczak
 Mr. and Mrs. John L. Baker
 Ms. Marybeth Baldwin
 Mr. and Mrs. William Barron
 Ms. Paula Barron
 Ms. Mary L. Bauer
 Beacon Pointe
 Ms. April E. Beattie
 Mr. and Mrs. Tom Beaver
 Mr. and Mrs. Thomas Beccone
 Mr. and Mrs. Jeffrey Beers
 Blank Rome LLP
 Mrs. Kimberly A. Blatt
 Boeing Company
 Diane T. Bonaccorsi-Muvoi, M.D.
 Mr. Jay M. Bornstein
 Mr. and Mrs. Jim Boscov
 Ms. Karen A. Breen
 Mrs. Evelyn M. Broad
 Stacy L. Broad, Esq.
 Ms. Kimberly C. Brown
 Buckley Muething
 Capital Management Co.
 Ms. Eva Burkhart
 The Capello Family
 Ms. Mary M. Casey
 Mr. Gregory Clarke
 Ms. Frances Coady
 Ms. Sharon Coghlan

Cohen Feeley Altemose & Rambo, P.C.
 Connors Investor Services, Inc.
 Ms. Terry D'Alessandro
 Mrs. Yolanda Dark
 Ms. Allison Davenport
 Ms. Jennifer Davis
 Ms. Karen Davison
 Ms. Emily Day
 Mrs. Diane DeCesare
 Mr. and Mrs. Danny Diefenderfer
 Ms. Ann Doerries
 Dolan Construction, Inc.
 Ms. Susan Drabic
 Ms. Marci Dwyer
 Ms. Lynn Eagleson
 Mr. and Mrs. Jeffrey Ebner
 Ms. Sara Jane Elk
 Ms. Cathy Engel Menendez
 Ms. Linda Engle
 Ms. Linda Erickson
 EthoSource
 Exelon Corporation
 Kelsey Fair
 Ms. Barbara V. Farley
 Mr. and Mrs. T. Ritson Ferguson
 Mrs. Anne Fiore
 Mr. and Mrs. William S. Flippin
 Flyers Charities
 Sonia & John Foderaro*
 Mr. and Mrs. John Frey
 Elizabeth H. Gemmill, Esq.
 Ms. Melissa Gerhardt
 Mr. and Mrs. Boyd Ghering
 Mr. George Gorge
 Grant Thornton LLP
 Ms. Debra Griffin
 Ms. Susan Groff
 GSEP Service Unit #715 - River's Edge
 Joan L. Hannahoe
 Mrs. Leigh Hansen
 Mr. James A. Hare, IV
 Ms. Vanessa Hartline
 Mr. Scott Hartman
 Mr. Joe Hartz
 Ms. Carla C. Hickey
 Ms. Lew Hill
 Ms. Kim Hippert-Eversgerd
 Mrs. Barbara Homsher
 Mrs. Ellen Horan
 Hospital Central Services
 Ms. Amy Hunt
 IBM Employee Services Center
 Mrs. Deborah Jackson
 Ms. Carrie Kane
 Ms. Michelle Keegan
 Mrs. Gloria Kern*
 Keystone Orthopaedics, LLC
 Ms. Arundhati Khanwalkar

Mr. and Mrs. James A. King
 Ms. Renee King
 King, Spry, Herman, Freund & Faul LLC
 Mrs. Lydia P. Kirkland*
 Ms. Kathryn B. Klein & Mr. Gerald D. Klein
 Ms. Stacy J. Knight
 Robert Kreitz, Esq.
 Mr. Thomas Kuhnle
 Pattie and Justin Kurnik
 Ms. Melissa Landsmann
 Ms. Dolores A. Laputka
 Ms. Susan Lawrence
 Ms. Kathryn Leber
 Lehigh Carbon Community College
 Mr. and Mrs. George Lewis
 Ms. Terri A. Lewis
 Ms. Michele Linsky
 Mr. William Long
 Mrs. Lisa Macaulay
 Ms. Kristine Maciolek Small
 Mr. Michael G. Magnan
 Rev. Dr. Lorina Marshall Blake
 Maureen Cavallucci State Farm
 Mr. and Mrs. Stan Mazuchowski
 Mr. Cameron McCoy
 Mr. James McLean
 Ms. Tonia McNeal
 Mentors For Berks Youth
 Ms. Shirley Miller
 Ms. Dale M. Moelter
 Morey, Nee, Buck & Oswald, LLC
 Mr. and Mrs. William J. Mosher
 Mr. and Mrs. Keith Nash
 National Clearinghouse
 for the Defense of Battered Women
 Ms. Kathleen Nemeth
 Ms. Lori O'Connor
 Ms. Patricia Orr
 Ms. Joyce Owens
 Pagoda Electrical, Inc.
 Ms. Tricia Paniagua
 Mrs. Mary Louise Parisi
 Mr. and Mrs. Chad Paul
 Ms. Cara Petonic
 Mrs. MaryAnn Piccolo
 Mr. and Mrs. Paul Pride
 Ms. Donna Quinter
 Raymour & Flanigan
 Ms. Constance Ringler
 Roland Stock
 Rosemont College
 Ms. Tracy Schott
 Mr. and Mrs. Paul Schultz
 Ms. Liz Scofield
 Ms. Julie Scott
 Ms. Jean Seelig
 Sidleck, L.L.C.
 Ms. Meghan Silva

Ms. Christine Sinclair
 Ms. Tricia Skorpinski
 Mr. and Mrs. Rich Sniscak
 Ms. Alison Snyder
 Ms. Mona Soliman
 Ms. Kim Spotts-Kimmel
 Ms. Linda Squibb
 Ms. Mary T. Stevenson
 Mrs. Barbara S. Sussman
 Mr. and Mrs. Jason T. Sutch
 Mrs. Susan Swanson
 The Martin D. Cohen Family Foundation
 Mr. and Mrs. Robert Thompson
 Ms. Pam Lott
 Mr. Ryan Townsend
 Mr. Curt Underwood
 University of Pennsylvania
 Division of Public Safety
 Ms. Maeve Vogan
 Ms. Lucian Waddell
 Wal-Mart Foundation
 Deb Walters*
 Ms. Carrie Ward
 Ms. Eileen F. Warwick
 Ms. Margaret K. Watson
 Wegmans - Store #48
 Dr. Anna Weitz
 Ms. Jeannine Wilson
 Mr. Brian Wynn
 Ms. Susan C. Yee
 Ms. Bonnie N. Young
 Your Part-Time Controller, LLC
 Mr. and Mrs. Steven Zebovitz
 Ms. Lidia Zidik

\$249.99-100

Anonymous (2)
 Access Ability, Inc.
 Ms. Carolyn M. Adams
 Mr. and Mrs. Mark R. Alderfer
 American Legion Auxiliary PP Unit 800
 Mrs. Kelly Anderson
 Ms. Rachel E. Andes
 Mr. and Mrs. Theodore S. Apple
 Ms. Lisa Apple
 Diana L. Applegate and
 Robert Applegate
 Mr. and Mrs. Walter Arrington
 Mr. Robert A. Ayerle
 Ms. Rosemary Azeff
 Bally Lions Club
 Ms. Deborah Barlow
 Ms. Lynda Barness
 Mr. and Mrs. John Baselice
 Dr. Linda Batista
 Ms. Suzanne Beck
 Ms. Michele M. Beekman

Ms. Elsa Ann Behler
 Ms. Diane L. Beppler
 Ms. Judy Wilfinger Bogert
 Ms. Renee Bosich
 Mrs. Aimee Bowers
 Ms. Christine Boyko
 Mr. and Mrs. Scott Brodt
 Mr. and Mrs. Russell Brooks
 Ms. Shelley Brown
 Ms. Lufay Butler
 Weeble's Mom
 C.F. Martin & Company, Inc.
 Ms. Kathleen M. Caggiano
 Ms. Doris Cain
 Dean R. Cave
 Mr. and Mrs. Timothy Charlesworth
 Ms. Elizabeth B. Chesick
 Mrs. Sandi P. Chieffo
 Ms. Rosemarie T. Cimino
 Clover Farms Dairy Co.
 Miss Alexandra Cognetti
 Cohen, Placitella & Roth, P.C.
 Ms. Laura Cola
 Mr. and Mrs. Matthew Colavita
 Ms. Lisa Colosimo
 Mr. Oscar Contreras
 The Corvo Family
 Ms. Norma W. Coupe
 Ms. J. Louise Cramp
 Mrs. Wendy Cronin
 Crosskeys Insurance Inc.
 Donna-Marie Daday, Esq.
 Ms. Martha Danchak
 Mr. John A. DeMillion
 Ms. Elizabeth Dentzer
 Ms. Karen L. Derr
 Diakon Lutheran Social Ministries
 Ms. Renee' Dietrich
 Mr. and Mrs. Lee Dilks

Ms. Heather Dillon
 Ms. Theresa M. Dippolito
 Ms. Karen Donahue
 Mr. and Mrs. Timothy Downey
 Ms. Annette Durnack
 Marj Eby
 Ms. Jane R. Ervin
 Mr. and Mrs. Richard Esrey
 Ms. Michelle Esterbrook
 Ms. Sharon Eves
 Ms. Barbara C. Faust
 Ms. Anne Ferguson
 Dr. Sarah Fernsler
 Mr. and Mrs. Brian Field
 Mr. and Mrs. John Fielding
 Mr. and Mrs. Gary Fields
 Mrs. Lauren Fine
 Ms. JoAnne Fischer and
 Mr. Eric E. Hoffman*
 Mr. and Mrs. Samuel Flamholz
 Ms. Edna Fleer
 Mr. David Frank
 Ms. Madelyn S. Fudeman
 Ms. Anne G. Fuller
 Ms. Alexis Furlong
 Ms. Sarah L. Gaffney
 Austra Gaige
 Ms. Mary P. Gallagher
 Ruth E. Ganister, Esq.
 Ms. Gwen Gentile
 GEO Specialty Chemicals
 Ms. Janet Ernst Gerner
 Ms. Michele R. Giacomucci
 Giant Food Stores - Springfield #646
 Ms. Hana Glennon
 Ms. Alexandra Glickman
 Ms. Jaclyn Goodballet
 Ms. Christine Goodnough
 Goshen Fire Company

Ms. Andrea Graham
 Ms. Kelly Granato
 Mr. and Mrs. John Gray
 Ms. Kathryn B. Gray
 Greater Philadelphia Film Office
 Greater Reading Economic Partnership
 Ms. Margaret Green
 Ms. Chris Mohr Grenier
 Mr. George E. Grossmann
 GSEP History Committee
 GSEP Service Unit #607-
 Greater Coatesville
 GSEP Troop #731
 Mr. and Mrs. Joseph Hagy, III
 Hamburg School District
 Mr. Corey Hannahoe
 Mr. Warren Hanscom
 Ms. Mary Harler
 Ms. Lisa Hart
 Mr. John Hartner
 Ms. Jo Harwood
 Mr. Ken Hawkinson
 Mr. Sean Healey
 Ms. Cynthia L. Heimbach
 Ms. Jennifer Heller
 Mr. and Mrs. Edward Hellriegel
 Ms. Gayle Hendricks
 Herbein + Co., Inc.
 Ms. Laura Herzog
 Ms. Sarah Hill
 Ms. Frances Hillman
 Mr. Seth Hoderewski
 Mr. and Mrs. John Hoff
 David and Pat Hoffman*
 Mrs. Cristina Hug
 Dr. and Mrs. Richard B. Huneke
 Mrs. Jean L. Hunsicker
 I Do Wedding Consulting
 Ms. Marg Iannace
 Informed Educational Solutions Inc.
 Ms. Debbie Jacobson
 Ms. Jameisha James
 Jewish Federation of the Lehigh Valley
 Mrs. Emily John
 Ms. Lisa Jones
 Ms. Theresa Kelch
 Mr. and Mrs. Joseph L. Kelly
 Mrs. Joanne M. Kelly
 Ms. Kate Kemmerer
 Mr. Thomas Ludlow &
 Ms. Patricia Kemper
 Mr. and Mrs. Dwight C. Kempf
 Mr. Terrence Kennedy
 Mr. Richard Kern
 Ms. Sandy Kern
 Mr. John T. Kilcoyne
 Mr. and Mrs. Wayne Killingsworth
 Mrs. Sally A. Kinsey*
 Donna Kipphorn



Ms. Amy Jo Knaper
 Mrs. Tammy Knipe
 Knoebels
 Ms. Susan Kohn
 Ms. Vicki W. Kramer, Ph.D.
 Mr. and Mrs. Richard H. Kunin
 Mrs. Stephanie N. Kurtz
 Mrs. Sue K. Larson
 Ms. Joan L. Law
 Ms. Margaret A. Lawlor
 Ms. Silvia A. Leblanc
 Mrs. Rita L. Leccese
 Ms. Rita W. Lee
 Ms. Susan G. Lenahan
 Ms. Anne Lesko
 Mrs. Jean Lieberman
 Lincoln Financial Group
 Mr. Charles Linehan
 Ms. Megan Longenderfer
 Mrs. Michelle Lynn
 Ms. Barbara Macczak
 Ms. Elizabeth MacDonald
 Ms. Margaret Maher
 Ms. Heather Major
 Mr. and Mrs. Venard Mantegna
 Ms. Ruth H. Marcon
 Ms. Karen Marsdale
 Ms. Marcia & Sarah Martinez-Helfman
 Ms. Cynthia H. Mascibroda
 Ms. Alison Matejczyk
 Ms. Laura May
 McAndrew Associates PC
 Mr. and Mrs. Joseph McCann
 Ms. Selena Mccarthy
 Dr. Lisa Marie McCauley
 Ms. Barbara E. McCown-McClintick
 Mr. and Mrs. Stephen J. McKitish
 Ms. Irene McLean
 Mr. Patrick McTeigue
 Dr. Afaf I. Meleis
 Mrs. Laurie Melniczek
 Ms. Donna Menear
 Ms. Carole L. Mercaldo
 Mr. Doug Metcalfe
 Mr. Joe Michener
 Ms. Connie L. Miller
 Mr. and Mrs. James Miltenberger
 Mrs. Doris C. Miraldo
 Denise Molzahn
 Ms. Jill Monahan
 Mr. Joseph Montesano
 Mr. and Mrs. Gregg D. Moore
 Morey's Piers
 Mosteller & Associates
 Ms. Sandra Moyer*
 Mr. and Mrs. Anthony M. Muir
 Ms. Charlotte S. Munch

Miss Leah Murphy
 Mr. James Murphy
 Ms. Connie A. Muschko
 Ms. Joni Naugle
 Dr. Rev. Chris Nelson
 Ms. Kathleen A. Nemeth
 Mr. William P. Nickel
 North Penn United Way
 Shirley Nylund, D.M.D.
 Ms. Kelly O'Donnell
 Olubunmi Ojikutu, M.D.
 Ms. Beth O'Neil
 Operations Center Activity Committee
 Mr. and Mrs. Robert Orndorf
 Ms. Bonnie Osterwald
 Mr. Devender Pally
 Ms. Anne Papageorge, R.L.A.
 Ms. Priscilla Paxton
 Ms. Susan W. Peck
 Ms. Mary G. Pekot
 Ms. Kimberly Perotti
 Mr. and Mrs. David Peters
 Mrs. Barbara Peters
 Ms. Joanne Petito
 Philadelphia Convention
 & Visitors Bureau
 Mr. Jon Pichelman
 Ms. Rosemary Polon
 Ms. Darlene Pors
 Ms. Mary E. Posner
 Mr. and Mrs. Thomas Price
 Ms. Sabrina Price-Powell

Mr. and Mrs. John Pucino
 Dr. and Mrs. Jeffrey R. Quay
 Julia M. Rafferty, Esquire
 Ms. Donna M. Reagle
 Ms. Laura L. Reese
 Mr. Michael Rehrig
 Ms. Susan Reidy
 Mr. and Mrs. Thomas Reinsel
 Ms. Susan D. Reitz*
 Lieutenant Col. and Mrs. John Rhein
 Ms. Megan Rich
 Dr. Tina Q. Richardson
 Ms. Elizabeth Rieland
 Ms. Sallie A. Rineer
 Ms. Mary Ann Rodda
 Ms. Angela Rohrbach
 Mr. Michael Rowan
 Cathy Rutman, R.N.
 Ms. Dawn Rutt
 Ms. Melissa Sacks
 Ms. Nicole Sakowitz
 Ms. Amy J. Sander
 Dr. Anne L. Saris-Stevenson, M.D.
 Mr. Adam J. Sawicki
 Mr. Geoffrey D. Schmidt
 Mrs. Sandra Sue Schrader
 Mr. and Mrs. Charles Schumacher
 Judy Schwank
 Mr. John D. Schwartz
 Mr. Allan E. Schwenk
 Dr. Diane Scott
 Sealstrip Corporation



CIRCLE OF FRIENDS

(\$1,000+ to Annual Fund)

Anonymous (2)

Ms. Andrea A. Agnew
Frances A. Aitken, CPA
Brad and Anne Baum
Ms. Michele D. Box
Mrs. Helen Breidegam
Mr. Christopher Cashman
Mr. Christopher Compher
Mr. and Mrs. David DeCampi
Ms. Martha Dodge
Ms. Marlene Dooner
Cindy & Gregg Feinberg -
Feinberg Real Estate
Advisors, LLC

Ms. Dona L. File
Kim E. Fraites-Dow
and Kevin Dow
Ms. Carole H. Gravagno
Ms. Deborah Hassan
Ms. Allison Horne
Mrs. Kathryn Jones
Ms. Grace Killelea
Maria Kraus
Ms. Susan P. Mucciarone
Patrick and Marie O'Connor
Natalye Paquin, Esq.
Mr. and Mrs. Craig Perrotty
Ms. Catherine A. Pullen

Ms. Babette Racca
Dianne and Jeffrey Rotwitt
Ms. Helen L. Schneider
Ms. Mary Stengel Austen
Sue and Stan Tantsits
Hon. Diane M. Welsh, Ret.
Dr. and Mrs. Sankey V. Williams
Mr. Robert K. Young

Security Guards, Inc.
Mrs. Gail D. Seeley
Ms. Georganne Seeley
Ms. Ellen M. Seigfried
Ms. Eileen Shuter
Ms. Kathleen M Sibre
Mr. Sam Silver
Ms. Sally Sinclair-Hubbard
Mrs. Barbara Slaton
Ms. Diane Sloan
Mr. Stephen Smith
Ms. Andrea Smith
Ms. Kristie Smith
Mrs. Mary Sollenberger
Ms. Shannon Speaker
Dr. Sarah Stanlick
Michael and Leslie Stiles
Mrs. Julie Still
Ms. Amanda Stump
Ms. Denise Sullivan
Mr. and Mrs. Richard J. Szucs
Dr. Karen Taverna-Miller
Ms. Michele Taylor
Ms. Doris Texter

Dr. Karen Thacker
The Cellular Connection, LLC
Ms. Janine Tiffany
Mr. and Mrs. John Toomey
Tractor Supply Co.
Trans-Bridge Lines, Inc.
Mr. Bill Traub
Travelers Community Connections
Ms. Lisa Tullman
Tullyview Allergy PC
Mr. and Mrs. Javier Vazquez
W. L. Gore & Associates, Inc.
Ms. Michele Wagaman
Karen D. Walton, Ph.D.
Mrs. Elizabeth D. Wanderer
Ms. Cynthia Ward
Mary F. Weaver, M.D.
Mr. Mark H. Weaver
Mrs. Linda Weinberger
Weinheimer, Haber & Coco, P.C.
Mrs. Joanne T. Welsh
Ms. Sarah T. Wertz
Ms. Deborah D. White
Ms. Brooke Williams

Women's Business
Development Center
Ms. Sandra Lynn Wood
Mrs. Brenna Wynne
Ms. Cynthia L. Yarnes
Ms. Susan H. Zeager
Ms. Sandra E. Ziegler

**Denotes Juliette Gordon Lowe
Society members*

*We apologize in advance for any
incorrect listings, misspellings,
or omissions.*

Juliette Gordon Low Society

Juliette Gordon Low Society members have designated Girl Scouts of Eastern Pennsylvania as a beneficiary of their estate through a planned gift, or by contributing to the GSEP endowment. For more information about how to make a planned gift, call 215.564.2030 ext. 1083.

Mary Jane Adams
 •Ms. Marjorie H. Adler
 Ms. Colleen S. Alexander
 Ms. Jennifer A. Alexander
 •Estate of Mildred E. Anders
 Ms. Susan L. Anderson
 Ms. B. Jean Anwyll
 Mrs. Veronica I. Backenstoe
 •Ms. Helen T. Bartberger
 Mr. and Mrs.
 Bradford Beadle
 Ms. Kate Bech
 Dianne Belk &
 Lawrence Calder Legacy
 Fund Challenge in Honor
 of Diane and
 Robert Roskamp
 Ms. Phaedra D. Blocker
 Mrs. Frances Marie A. Bloom
 Mr. and Mrs.
 George Bonadio
 Mrs. Judith H. Borie
 Bernice K. Bricklin, Esq.
 Ms. Ruth E. Brusstar
 Ms. Dorothy Buchanan
 Ms. Regina Bunis
 Ms. Joyce K. Burkley
 Ms. Sandra Y. Campbell
 Jackson
 Ms. Carole Chew
 Williams Green
 Ms. Joyanne R. Christman
 Ms. Peggyanne Coleman

Ms. Mary E. Connell
 •Ms. Sara C. Coppes
 Mr. and Mrs.
 Raymond L. Croft
 Mrs. Kay M. Croll
 Ms. Jayne E. Cumiskey
 Mrs. Donna Cutler
 Ms. Patricia D. Dannerth
 Mr. and Mrs. David DeCampi
 Mrs. Leona Diamond
 •Gladys E. Dickinson
 Ann Donley, C.P.A.
 Ms. Julia Dunmore
 Mrs. Patricia C. Dyer
 Ms. Katherine Kay Fabian
 •Mrs. E. Mildred Famous
 •Mrs. Carolyn Wicker Field
 Dr. Phyllis Finger
 Ms. JoAnne Fischer and
 Mr. Eric E. Hoffman
 Sonia Foderaro
 Ms. Karen A. Forbes
 Mr. and Mrs. J. Peter Ford
 Mr. and Mrs. John Foreman
 •Marlene O. Fowler
 Ms. Janet E. Garretson
 Robert Garrett
 Mr. and Mrs.
 Maurice Gaukler
 •Mrs. Elizabeth Gaumer
 Ms. Connie Girard-diCarlo
 Ms. Ann D. Giunta
 •Mrs. Florence Glander
 Mrs. Kay E. Goetz
 •Ms. Barbara J. Gohn
 Pastor Virginia Anne
 Goodwin
 Ms. Brenda Graves
 Ms. Rosemarie B. Greco
 Mrs. Marita Green
 Ms. Catherine M. Guenzel
 Ms. Joan M. Hagan
 •Marion Haubner
 Mrs. Barbara D. Hauptfuhrer
 Ms. Roberta Healy Garbisch
 Ms. Diana Heiman

•Estate of
 Marjorie S. Henshaw
 Ms. Barbara Hifferty
 •Mrs. Violet M. Hoffman
 David and Pat Hoffman
 Ms. Gloria A. Hoffner
 Kevin Holleran
 Ms. Frieda P. Hollihan
 Ms. Betty M. Hollis
 •Ms. Eileen E. Honert
 Ms. Anne T. Huber
 Ms. Janie R. Hutchison Gill
 Ms. Jorene Jameson
 •Ms. D. J. Jennings
 •Mrs. Frances W. Keebler
 Ms. Sandra Payne Kenton
 Gloria and Joe Kern
 Ms. Ann O. Kerr
 Mrs. Sally A. Kinsey
 Mrs. Lydia P. Kirkland
 Ms. Marsha H. Kitter
 *Ms. Dorothy C. Klemmer
 Mr. and Mrs.
 Trygve Kleppinger
 Ms. Judith Kraines
 Ms. Gere R. Lauff
 •Ms. Muriel Lehman
 Jeanne E. Lennon-Smith
 Dolores Swirin Lepley
 •Ms. Jean Lind
 Mrs. Katie Loeb-Schwab
 Mrs. Margaret MacCrindle
 Ms. Catherine Malkemes
 Ms. Barbara Markowitz
 •Ms. Dotti M. Martin
 •Ms. Trean B. Matz
 •Ms. Barbara O. McAllister
 Donna McBride
 •Gertrude K. McGonigle
 •Ms. Mary L. McMahon
 Ms. Shelley M. Mincer
 •Mrs. Mary B. Montgomery
 Ms. Sandra Moyer
 •Trudy Murphy
 Ms. Lynn E. Musselman
 Mr. & Mrs. F. W. Nikischer, Sr.

Ms. Patricia A. Owens
 Natalye Paquin, Esq.
 •Mrs. Doris A. Paul
 Ms. Merideth A. Perrone
 Ms. Regina A. Pfeiffer
 •Estate of Arleen L. Pogue
 Mrs. Shirley A. Preston
 •Janet Z. Purbrick
 Ms. Susan M.S. Rapp
 Ms. Susan D. Reitz
 Ms. Suzanne E. Rocheleau
 •Estate of Janet G. Russell
 •Mrs. Georgia L. Sampson
 Audrie Zettick Schaller
 Mr. and Mrs. Barry Schmura
 •Mrs. Leola D. Schurig
 •Maurice Seltzer Trust
 Ms. and Mr. Dolores Senchak
 •Mrs. Elizabeth S. Sennott
 Mrs. Eileen W. Sexton
 •Ms. Emma S. Sloss
 Ms. Sharon A. Smith
 Ms. Susan J. Smith
 Mr. Davis and Mrs.
 Karen E. Sommers
 Ms. Dorothy E. Speers
 •Rebecca Stalnaker
 *Estate of Alice D. Stehlik
 Ms. Jane M. Stellwagen
 Ms. Elizabeth A. Stinson
 •Mary Strickler
 •Ms. Mary Ann Stuart
 •Ms. Marni Sweet
 Mrs. Ruth Van Duyne Tait
 Ms. Judith Volk
 Deb Walters
 Carol and Nick Watters
 •Ms. Joan Whiskeyman
 Mr. and Mrs.
 Stephen L. White
 •Ms. Mary I. Wilkerson
 Ms. Norma Withosky
 Ms. Brenda Wolfe
 Ms. Sue Ann Yocom
 Mrs. Alice Zaleski
 Ms. Michele Zujkowski

•Deceased

Matching Gift Companies

Advanta Corporation
AIG Matching Grants
Program
Allstate Giving Campaign
ARCO Chemical Company
ARCO Foundation
Boeing Company
Cisco Systems, Inc.
Citibank
Citizens Bank
Deutsche Bank
Private Wealth Management

Gap Foundation
GlaxoSmithKline Foundation
GlaxoSmithKline-Corp.
ING Foundation
J.P. Morgan
JPMorgan Chase & Co.
Foundation
Kemper Insurance
Companies
MassMutual Financial Group
Microsoft
OppenheimerFunds

Peterson Worldwide LLC
PJM Interconnection, LLC
PNC Foundation
Prudential Financial
Prudential Foundation
Quaker Oats Foundation
Saint-Gobain Corporation
The Philadelphia Foundation
Verizon Foundation
Wells Fargo Bank, N.A.
William Penn Foundation

Memorial Tributes \$100+

In Honor of Kim Forsyth

Cohen Feeley Altemose & Rambo, P.C.

In Memory of Angela DePippo

McAndrew Associates, P.C.

In Memory of Betty Schroll

Ms. Carolyn M. Adams

In Memory of Deborah Estep and Faye Mattson

GSEP Service Unit #607-
Greater Coatesville

In Memory of Dr. Elizer S. Lim

Gie and Lisa Liem
Mr. Warren Hanscom

In Memory of LeRoy Schoch

Mr. Joseph Montesano

In Memory of Marguerite Ruhf

Mr. & Mrs. Gregg D. Moore
Mrs. Barbara Peters

In Memory of Patricia Lehr

Ms. Gayle Hendricks

In Memory of Philomena Malikowski

Mrs. Linda Weinberger

In Memory of Rebecca Stalnaker

Goshen Fire Company



BOARD OF DIRECTORS

Officers

Mary Stengel Austen
Chair

Tierney

Anne Baum
First Vice Chair

Capital BlueCross

Leslie Stiles
Vice Chair

PA Conference for Women

Maria Kraus
Treasurer

BioClinica, Inc.

Michael Hanlon, Esq.
Secretary

Buchanan Ingersoll
& Rooney PC

Kim E. Fraites-Dow
CEO*

*ex-officio

Members-At-Large

Angela Ahmad
PECO

Maria Pajil Battle
Retired, AmeriHealth
Caritas

Marlene Beers
PPL

Stacy L. Broad
Friedman Law Group

Christopher Cashman
Retired, Independence
Blue Cross

Marla K. Conley
Conley Fleming LLP

Ann Donley
Jebran & Abraham, PC

Dona File
L.F. Driscoll Co., LLC

Deborah Hassan
Retired, Deloitte & Touche
LLP

Grace Killelea
The GKC Group

Rita Lee
Retired, Shire

Loraine Ballard Morrill
iHeart Media

Susan Mucciarone
Glenmede

P. Sue Perrotty
BAC Services, LLC

Catherine Pullen
Savills Studley

Colleen Rooney
QVC

Dianne Rotwitt
Philanthropist

Sandy Sheller
The Sheller Family
Foundation

Hon. Diane Welsh (Ret.)
JAMS

Ilene Wood
Community Activist
& Author

Girl Advisors to the Board

Aurora B.
Central Bucks East
High School

Olivia G.
Homeschooled

Ejin J.
The Hill School

This list reflects the Board of Directors as of March 2017.

USEFUL INFORMATION



9 COUNTIES

1. BERKS
2. BUCKS
3. CARBON
4. CHESTER
5. DELAWARE
6. LEHIGH
7. MONTGOMERY
8. NORTHAMPTON
9. PHILADELPHIA

SOCIAL NETWORKS

 /GirlScoutsEPenn
 @GirlScoutsEPenn

 /GSEP
 /GirlScoutsEPenn

 /GirlScoutsEPenn
 /GirlScoutsEPenn

5 SERVICE CENTERS

HEADQUARTERS

Shelly Ridge
330 Manor Road
Miquon, PA 19444
888.564.4657

REGIONAL OFFICES

Delaware County
760 West Sproul Road,
Suite 300
Springfield, PA 19064
610.328.3100

Jane Seltzer
2020 Rhawn Street
Philadelphia, PA 19152
215.745.1717

Lehigh Valley
2633 Moravian Avenue
Allentown, PA 18103
888.664.9770

Valley Forge
100 Juliette Low Way,
P.O. Box 814
Valley Forge, PA 19482
800.355.3847

